VISIT…

LANZAROTE Caliente.COM

Cabaret

Music by John Kander
Lyrics by Fred Ebb

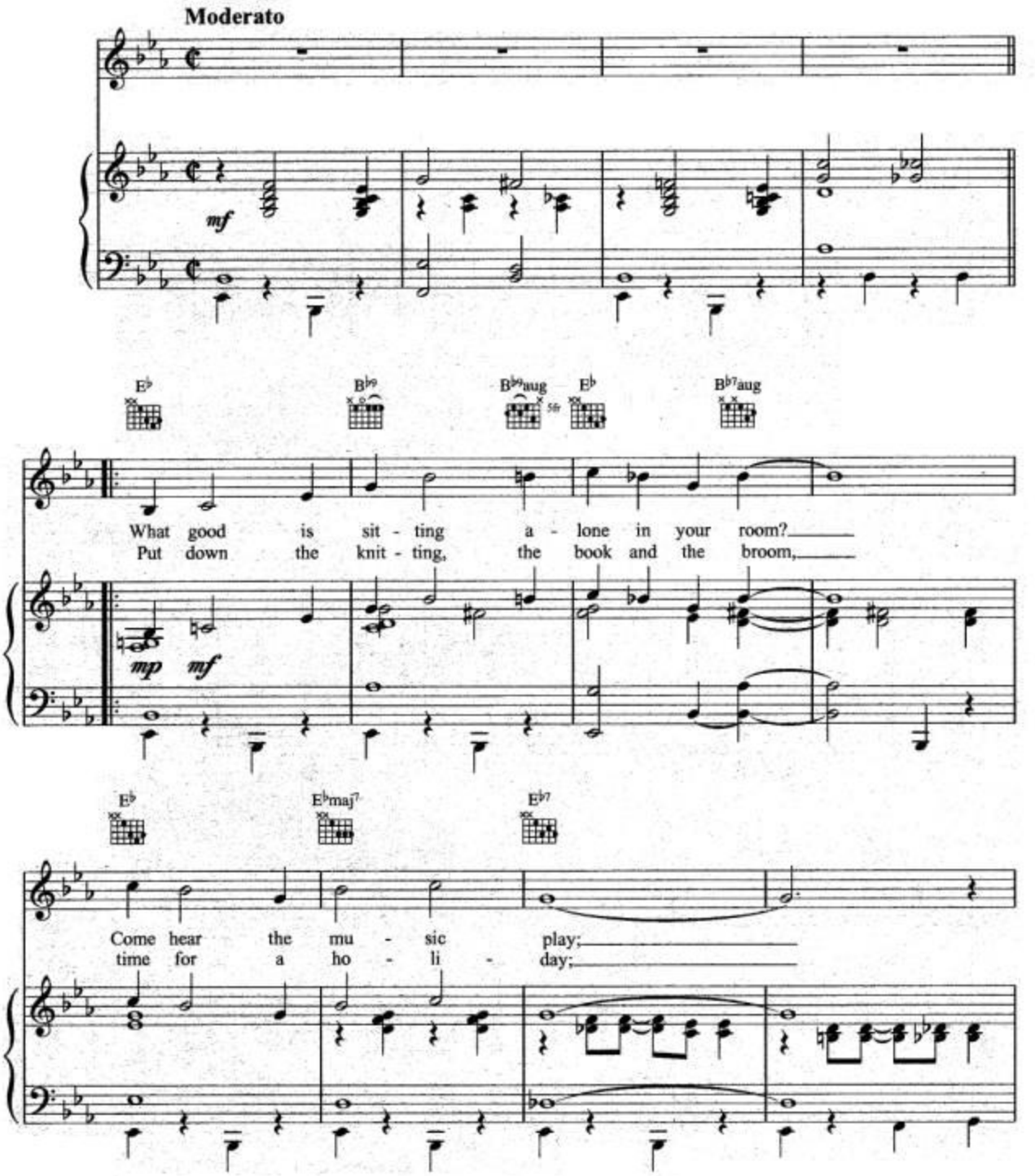

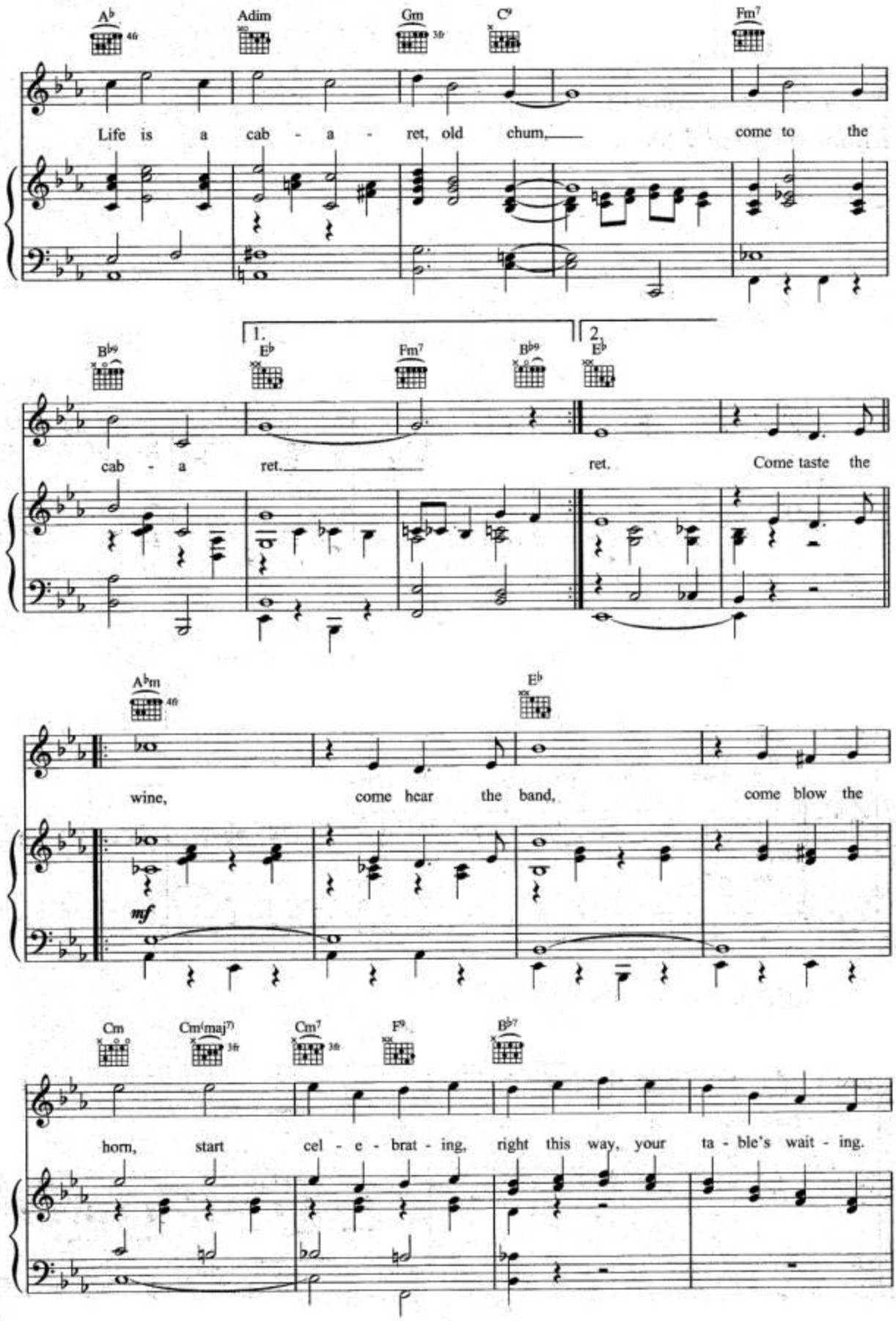
A♭ Adim Gm C9 Fm7
Life is a cab - a - ret, old chum, come to the
B♭9 1. E♭ Fm7 B♭9 2. E♭
cab - a ret. ret. Come taste the
A♭m E♭
wine, come hear the band, come blow the
mf
Cm Cm(maj7) Cm7 F9 B♭7
horn, start cel - e - brat - ing, right this way, your ta - ble's wait - ing.

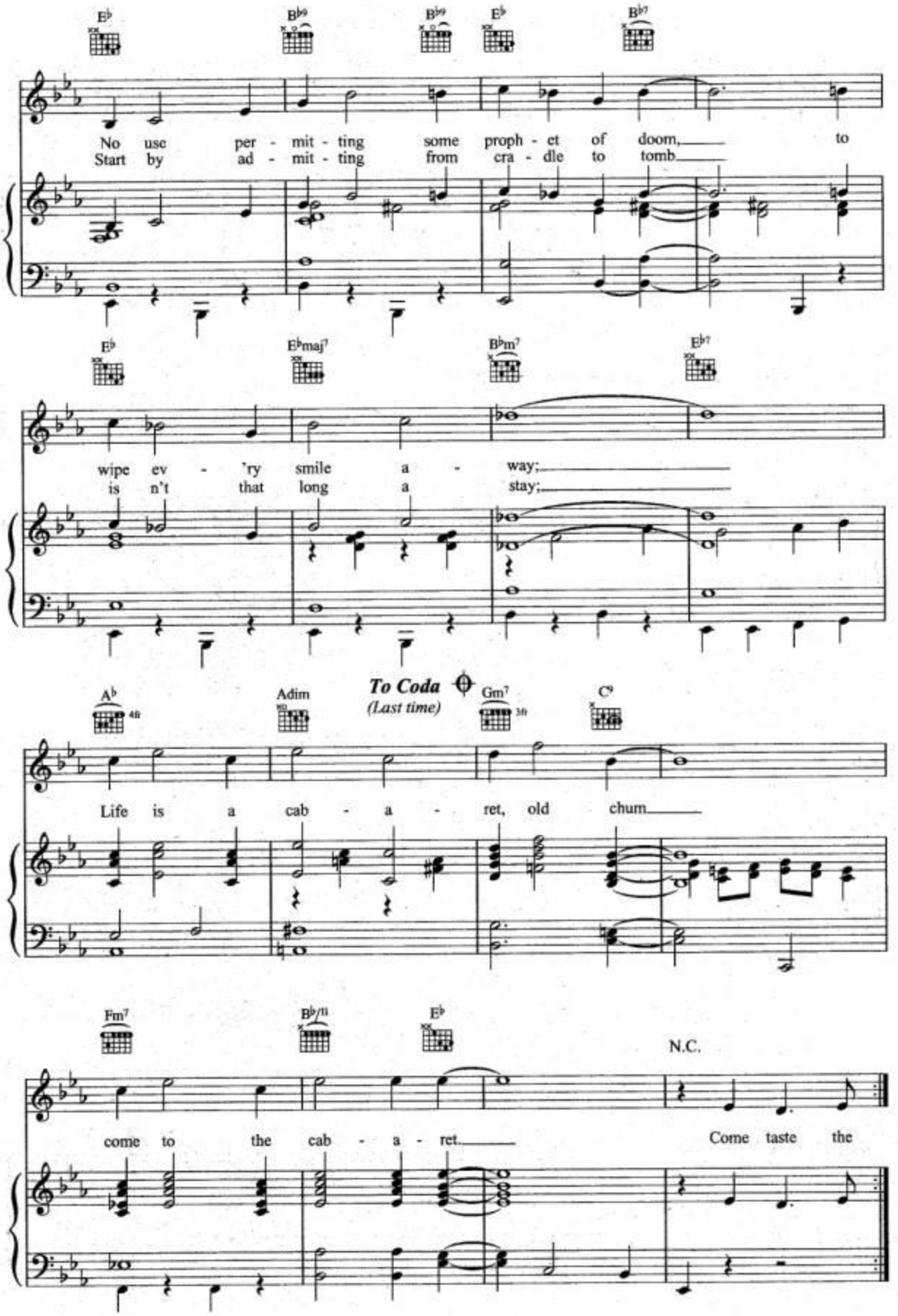
E♭
B♭9
B♭9
E♭
B♭7
No use per - mit - ting some proph - et of doom, to
Start by ad - mit - ting from cra - dle to tomb
E♭
E♭maj7
B♭m7
E♭7
wipe ev - 'ry smile a - way;
is n't that long a stay;
A♭
4fr
Adim
To Coda
(Last time)
Gm7
3fr
C9
Life is a cab - a - ret, old chum
Fm7
B♭/m
E♭
N.C.
come to the cab - a - ret.
Come taste the

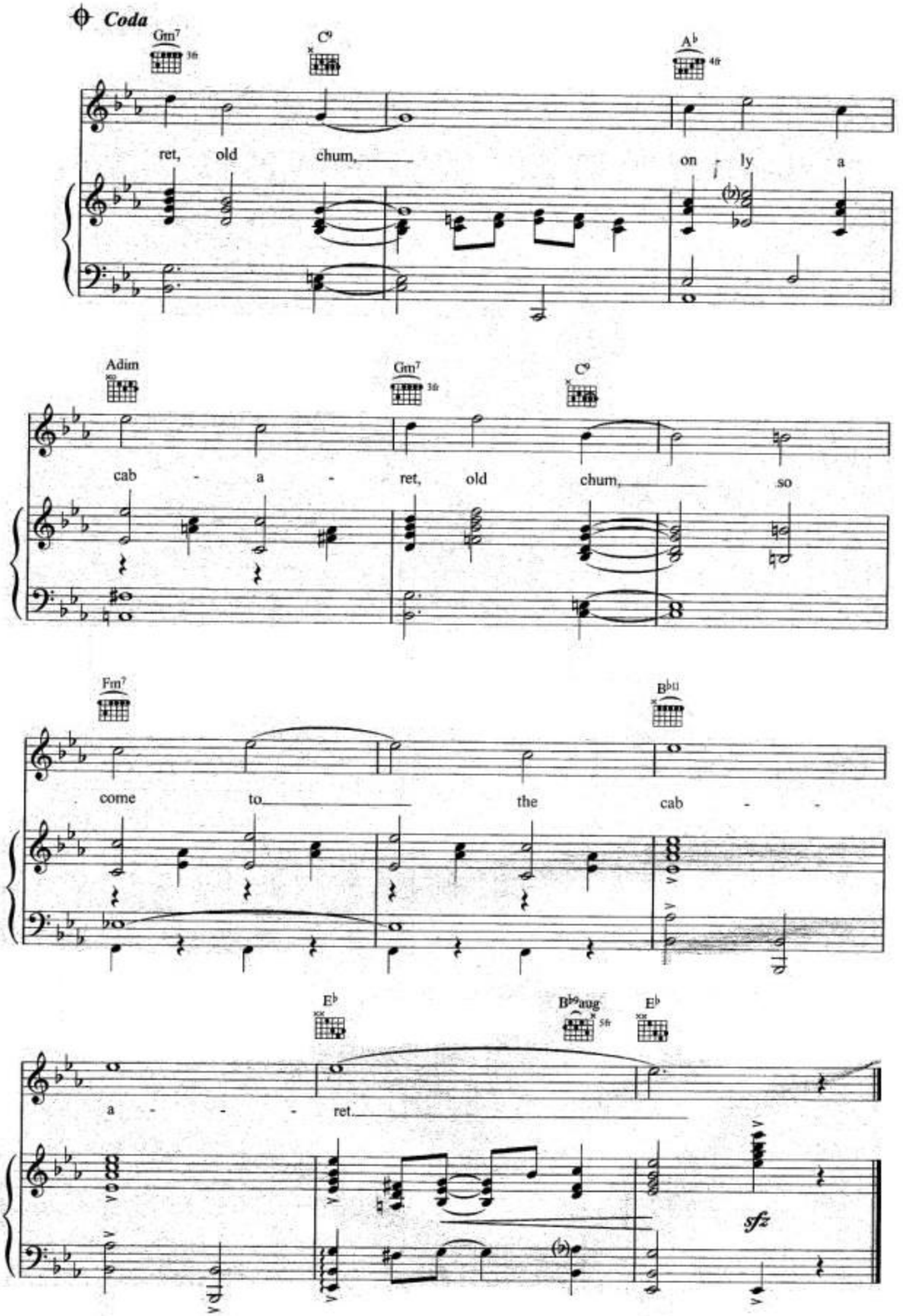
Coda
Gm7
C9
A♭
ret, old chum, on ly a
Adim
Gm7
C9
cab - a - ret, old chum, so
Fm7
B♭11
come to the cab -
E♭
B♭9aug
E♭
a - - - ret.
sfz